

Wisteria

Plot 11

3 bedroom semi-detached house

<i>Ground Floor</i>	M	FT
Living Room:	5355 x 3960	(17'6" x 13'0")
Kitchen / Dining:	5355 x 4860	(17'6" x 15'11")

<i>First Floor</i>	M	FT
Master Bedroom:	3970 x 3315	(13'0" x 10'10")
Bedroom 2:	4265 x 2710	(14'0" x 8'10")
Bedroom 3:	3525 x 2515	(11'6" x 8'3")



Total Area
114.1m² 1228ft²

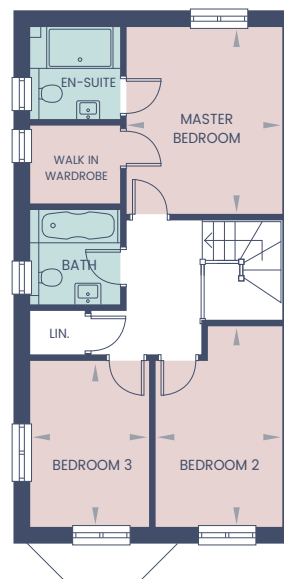
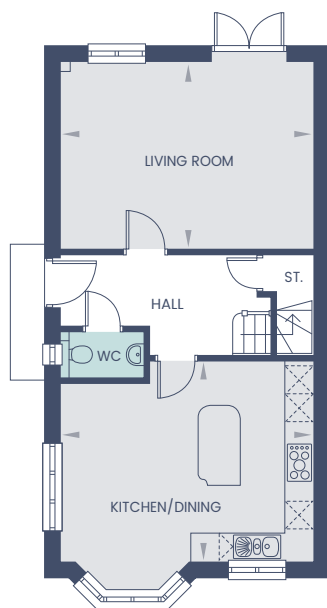

All images and floor plans are for illustrative purposes only and may be changed due to existing building constraints.
All dimensions are indicative and are not to be used for carpet sizes, appliance spaces or items of furniture.