

Aspen

Plot 1

4 bedroom link-detached house

Ground Floor	M	FT
Living Room:	6055 x 3910	(19'10" x 12'10")
Kitchen / Dining:	5605 x 4265	(18'4" x 14'0")

First Floor	M	FT
Master Bedroom:	3620 x 3360	(11'10" x 11'0")
Bedroom 2:	3905 x 3065	(12'9" x 10'0")
Bedroom 3:	2860 x 2815	(9'4" x 9'2")
Bedroom 4:	2565 x 2530	(8'5" x 8'3")



Computer Generated Image



Total Area
117.6m² 1265ft²

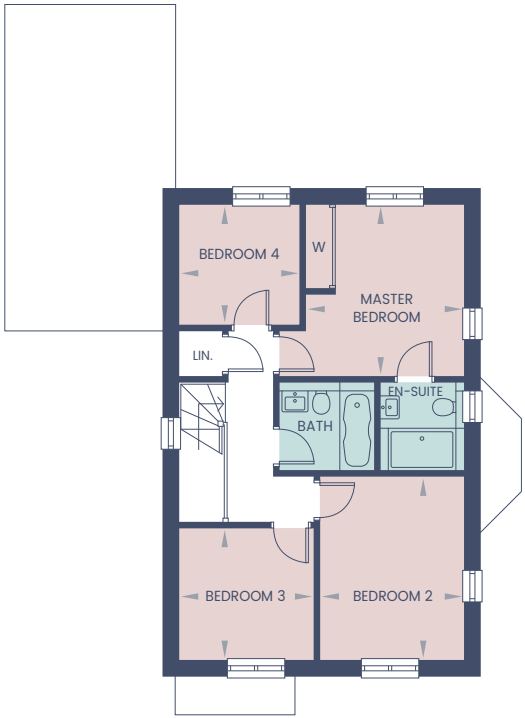
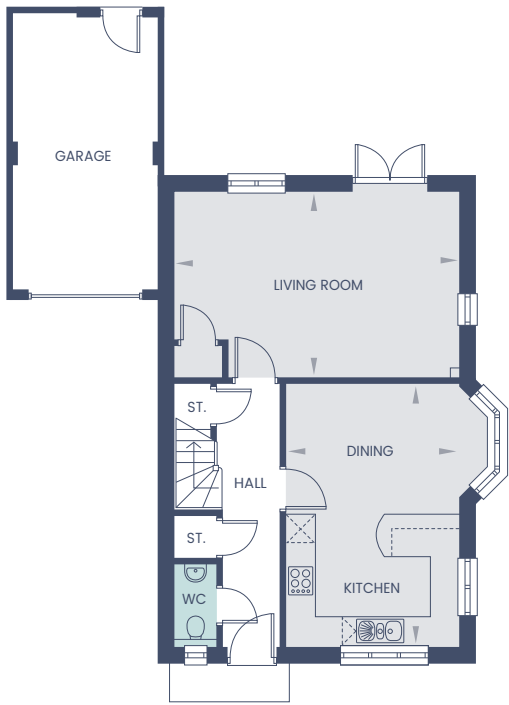

All images and floor plans are for illustrative purposes only and may be changed due to existing building constraints.
All dimensions are indicative and are not to be used for carpet sizes, appliance spaces or items of furniture.

Aspen

Plot 4

4 bedroom link-detached house

<i>Ground Floor</i>	M	FT
Living Room:	6055 x 3910	(19'10" x 12'10")
Kitchen / Dining:	5605 x 3660	(18'4" x 12'0")

<i>First Floor</i>	M	FT
Master Bedroom:	3620 x 3360	(11'10" x 11'0")
Bedroom 2:	3905 x 3065	(12'9" x 10'0")
Bedroom 3:	2860 x 2815	(9'4" x 9'2")
Bedroom 4:	2565 x 2530	(8'5" x 8'3")



2



4



3

Total Area
117.6m² 1265ft²

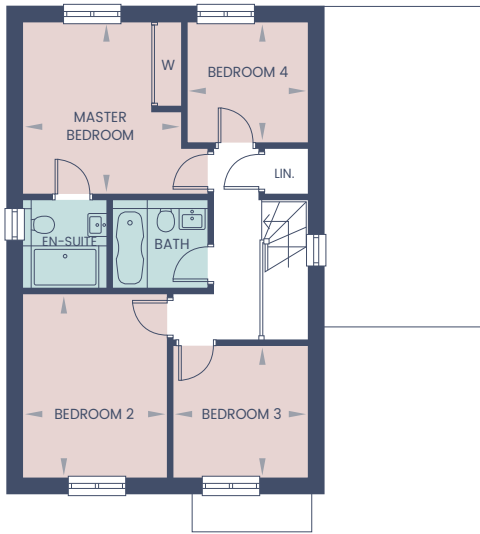
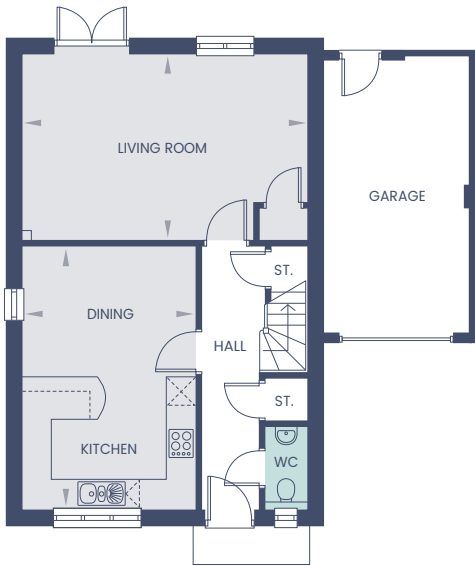

All images and floor plans are for illustrative purposes only and may be changed due to existing building constraints.
All dimensions are indicative and are not to be used for carpet sizes, appliance spaces or items of furniture.

Aspen

Plot 7

4 bedroom link-detached house

<i>Ground Floor</i>	M	FT
Living Room:	6055 x 3910	(19'10" x 12'10")
Kitchen / Dining:	5605 x 4265	(18'4" x 14'0")

<i>First Floor</i>	M	FT
Master Bedroom:	3620 x 3360	(11'10" x 11'0")
Bedroom 2:	3905 x 3065	(12'9" x 10'0")
Bedroom 3:	2860 x 2815	(9'4" x 9'2")
Bedroom 4:	2565 x 2530	(8'5" x 8'3")



2



4



3

Total Area
116.6m² 1255ft²

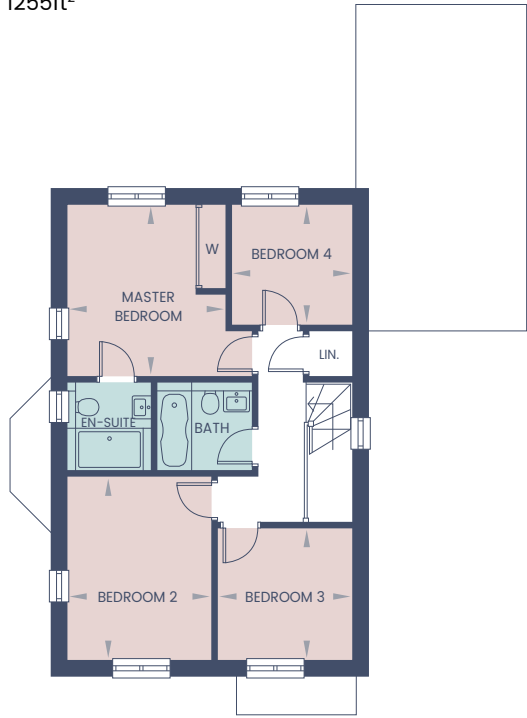
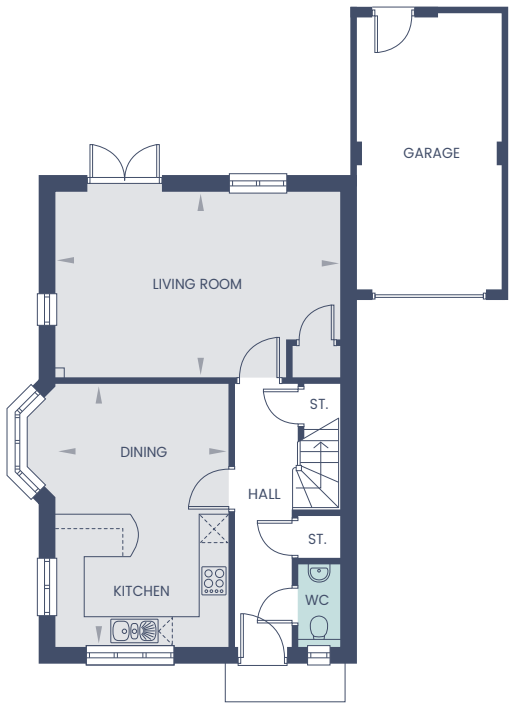

All images and floor plans are for illustrative purposes only and may be changed due to existing building constraints.
All dimensions are indicative and are not to be used for carpet sizes, appliance spaces or items of furniture.

Aspen

Plot 9

4 bedroom link-detached house

Ground Floor	M	FT
Living Room:	6055 x 3910	(19'10" x 12'10")
Kitchen / Dining:	5605 x 3660	(18'4" x 12'0")

First Floor	M	FT
Master Bedroom:	3620 x 3360	(11'10" x 11'0")
Bedroom 2:	3905 x 3065	(12'9" x 10'0")
Bedroom 3:	2860 x 2815	(9'4" x 9'2")
Bedroom 4:	2565 x 2530	(8'5" x 8'3")



Total Area
117.6m² 1265ft²

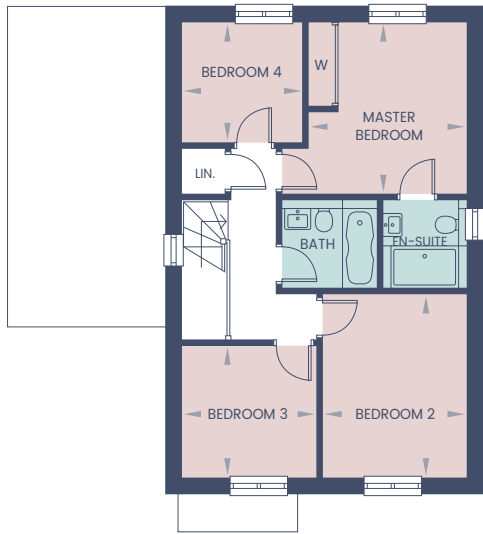
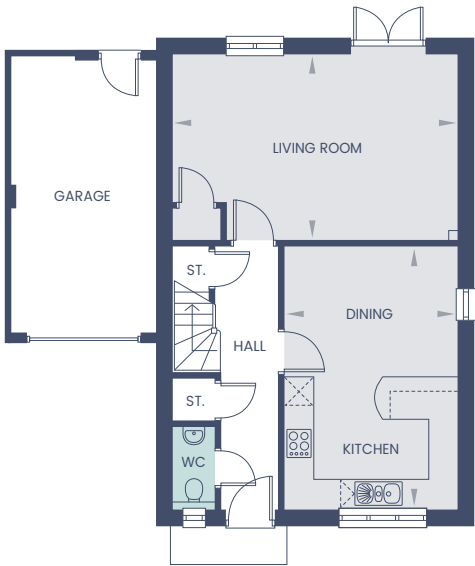

All images and floor plans are for illustrative purposes only and may be changed due to existing building constraints.
All dimensions are indicative and are not to be used for carpet sizes, appliance spaces or items of furniture.