



Lime

4 bedroom link-detached house

Plot 1 as shown

Ground Floor	M	FT
Living Room	4695 x 3120	15'5" x 10'3"
Kitchen / Dining	8950 x 2930	29'4" x 9'7"
Study	2860 x 2090	9'4" x 6'10"

First Floor	M	FT
Master Bedroom	3400 x 2965	11'2" x 9'8"
Bedroom 2	3665 x 2870	12'0" x 9'5"
Bedroom 3	3030 x 2960	9'11" x 9'8"
Bedroom 4	2930 x 2360	9'7" x 7'9"



Computer Generated Image

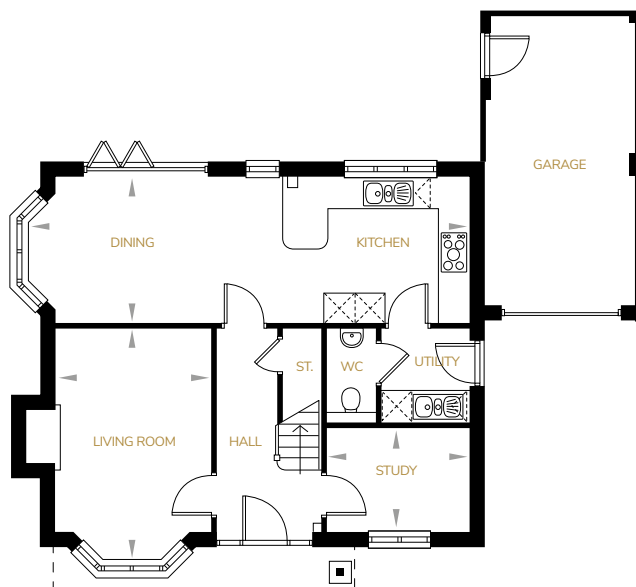

Total Area
121.2m² 1304ft²

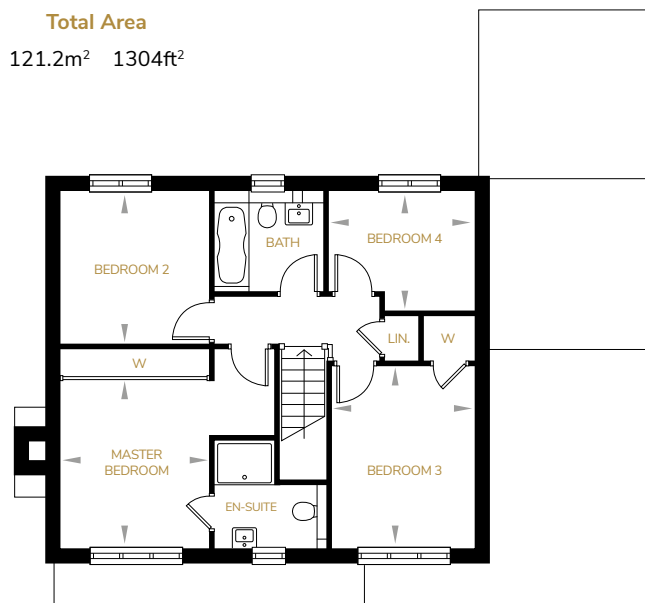

All images and floor plans are for illustrative purposes only and may be changed due to existing building constraints.
All dimensions are indicative and are not to be used for carpet sizes, appliance spaces or items of furniture.



Lime

4 bedroom link-detached house

Plot 8 is handed

Ground Floor	M	FT
Living Room	4695 x 3120	15'5" x 10'3"
Kitchen / Dining	8950 x 2930	29'4" x 9'7"
Study	2860 x 2090	9'4" x 6'10"

First Floor	M	FT
Master Bedroom	3400 x 2965	11'2" x 9'8"
Bedroom 2	3665 x 2870	12'0" x 9'5"
Bedroom 3	3030 x 2960	9'11" x 9'8"
Bedroom 4	2930 x 2360	9'7" x 7'9"



Computer Generated Image

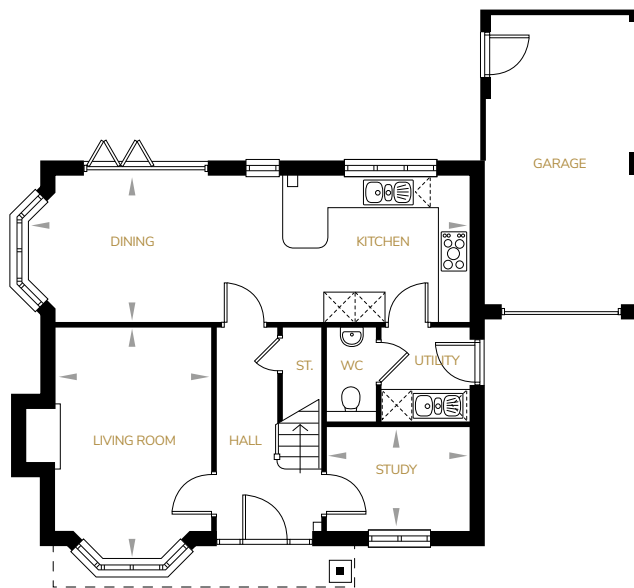

Total Area
121.2m² 1304ft²

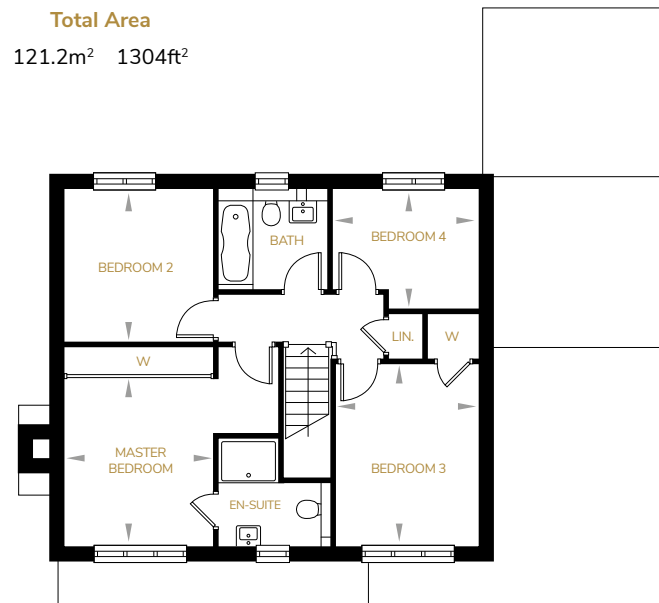

All images and floor plans are for illustrative purposes only and may be changed due to existing building constraints.
All dimensions are indicative and are not to be used for carpet sizes, appliance spaces or items of furniture.