



# Chestnut

## 3 bedroom link-detached house

Plot 2 as shown

Ground Floor	M	FT
Living Room	5155 x 3260	16'11" x 10'8"
Kitchen / Dining	5645 x 3655	18'6" x 12'0"

First Floor	M	FT
Master Bedroom	3645 x 3405	11'11" x 11'2"
Bedroom 2	3670 x 3280	12'0" x 10'9"
Bedroom 3	3845 x 2235	12'7" x 7'4"



Computer Generated Image

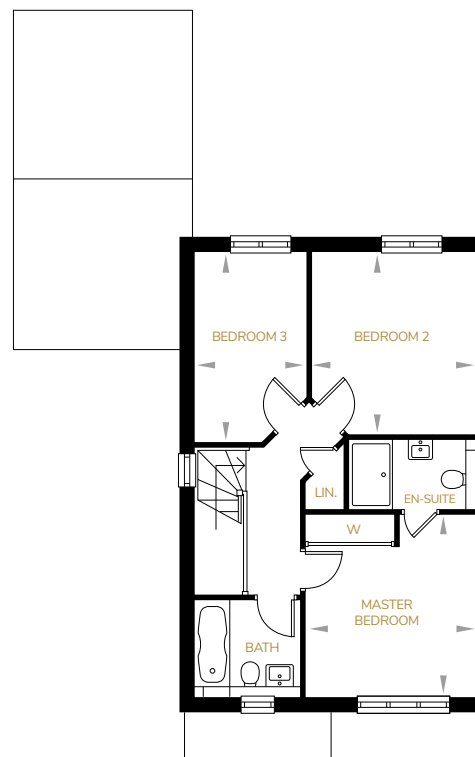
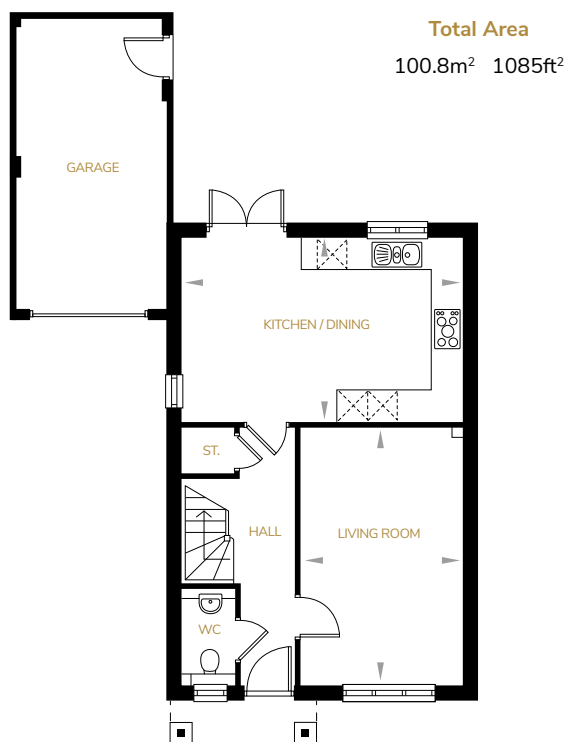

All images and floor plans are for illustrative purposes only and may be changed due to existing building constraints.  
All dimensions are indicative and are not to be used for carpet sizes, appliance spaces or items of furniture.



# Chestnut

3 bedroom link-detached house

Plot 6 as shown

Ground Floor	M	FT
Living Room	5155 x 3260	16'11" x 10'8"
Kitchen / Dining	5645 x 3655	18'6" x 12'0"

First Floor	M	FT
Master Bedroom	3645 x 3405	11'11" x 11'2"
Bedroom 2	3670 x 3280	12'0" x 10'9"
Bedroom 3	3845 x 2235	12'7" x 7'4"



Computer Generated Image

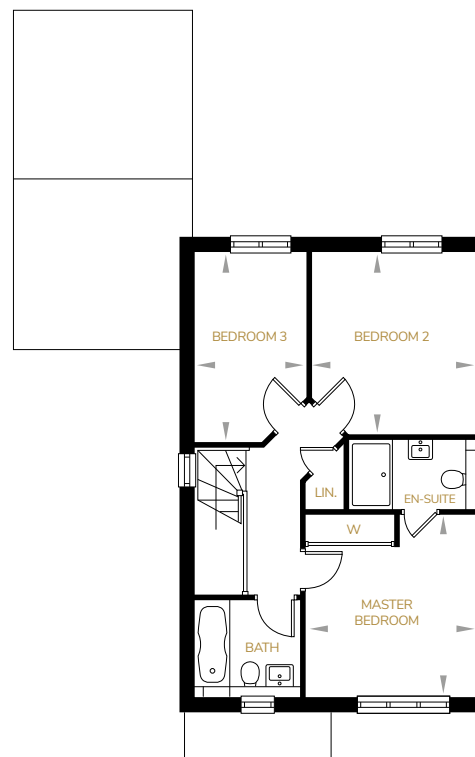
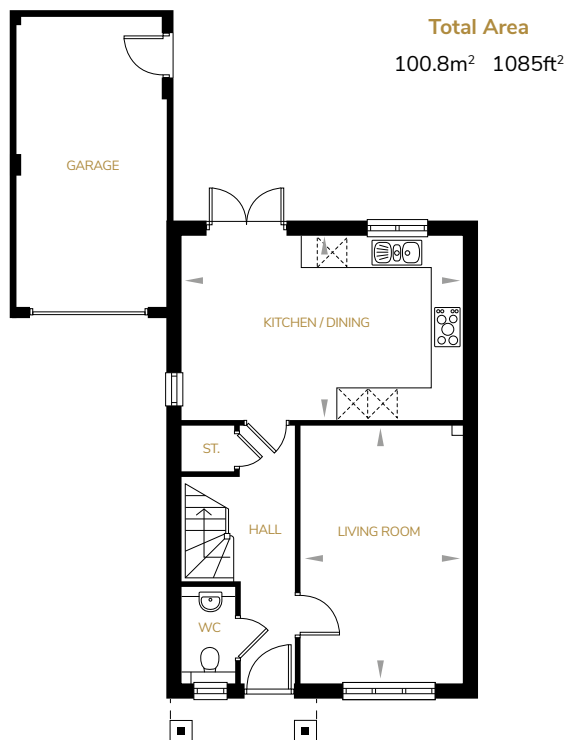

All images and floor plans are for illustrative purposes only and may be changed due to existing building constraints.  
All dimensions are indicative and are not to be used for carpet sizes, appliance spaces or items of furniture.



# Chestnut

3 bedroom link-detached house

Plot 7 is handed

Ground Floor	M	FT
Living Room	5155 x 3260	16'11" x 10'8"
Kitchen / Dining	5645 x 3655	18'6" x 12'0"

First Floor	M	FT
Master Bedroom	3645 x 3405	11'11" x 11'2"
Bedroom 2	3670 x 3280	12'0" x 10'9"
Bedroom 3	3845 x 2235	12'7" x 7'4"



Computer Generated Image

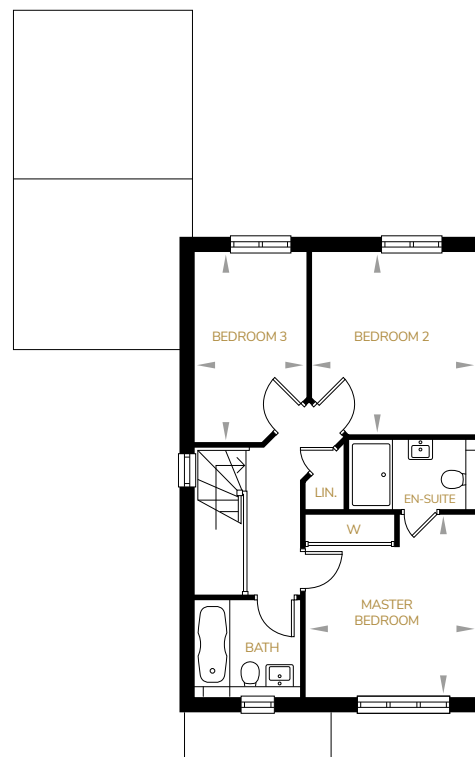
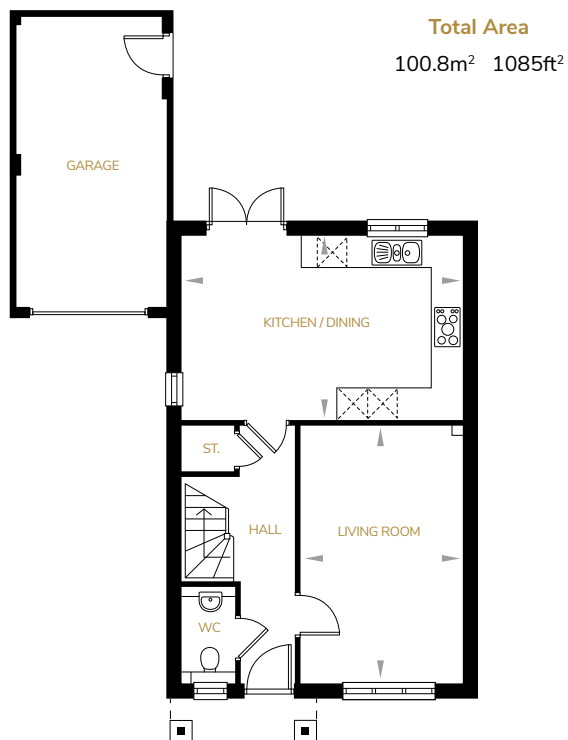

All images and floor plans are for illustrative purposes only and may be changed due to existing building constraints.  
All dimensions are indicative and are not to be used for carpet sizes, appliance spaces or items of furniture.