



# Blackthorn

3 bedroom semi-detached house

Plot 4 shown as left hand property

Ground Floor	M	FT
Living Room	4830 x 4565	15'10" x 14'11"
Kitchen / Dining	5000 x 2630	16'5" x 8'7"

First Floor	M	FT
Master Bedroom	3650 x 2695	11'11" x 8'10"
Bedroom 2	4410 x 2545	14'5" x 8'4"
Bedroom 3	3275 x 2160	10'9" x 7'1"



2



3



3



Computer Generated Image

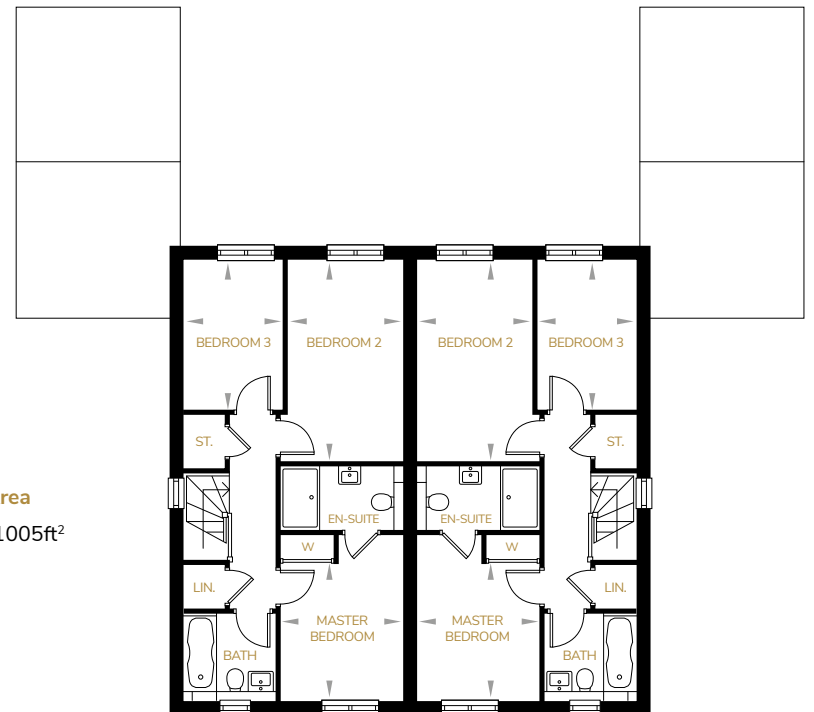
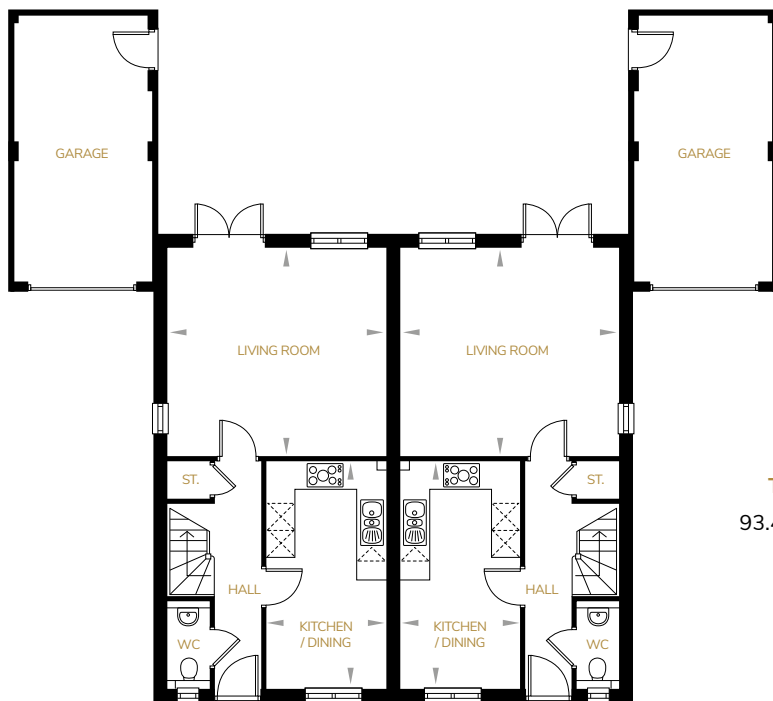

Total Area  
93.4m<sup>2</sup> 1005ft<sup>2</sup>

All images and floor plans are for illustrative purposes only and may be changed due to existing building constraints.  
All dimensions are indicative and are not to be used for carpet sizes, appliance spaces or items of furniture.



# Blackthorn

3 bedroom semi-detached house

Plot 5 shown as right hand property

Ground Floor	M	FT
Living Room	4830 x 4565	15'10" x 14'11"
Kitchen / Dining	5000 x 2630	16'5" x 8'7"

First Floor	M	FT
Master Bedroom	3650 x 2695	11'11" x 8'10"
Bedroom 2	4410 x 2545	14'5" x 8'4"
Bedroom 3	3275 x 2160	10'9" x 7'1"



2



3



3



Computer Generated Image

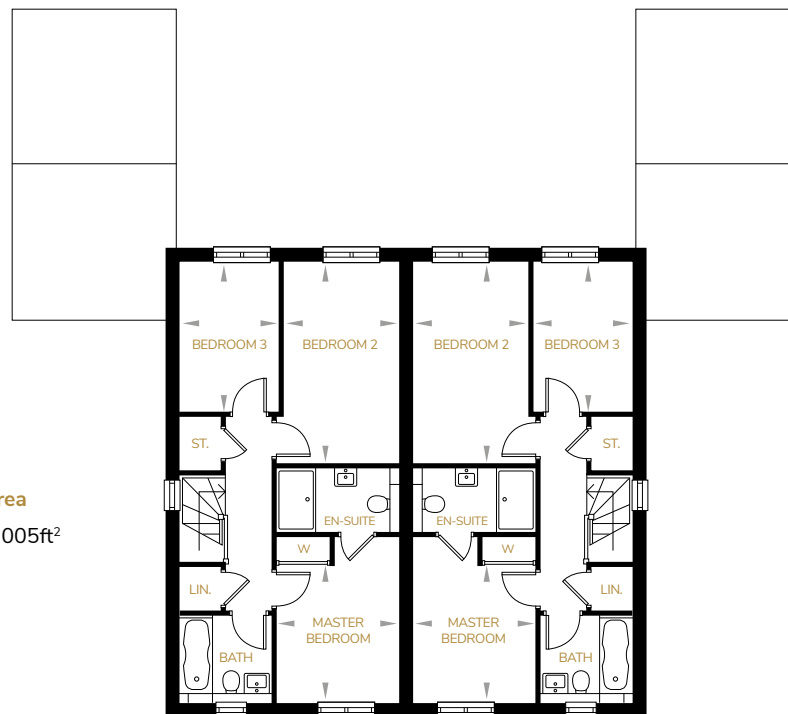
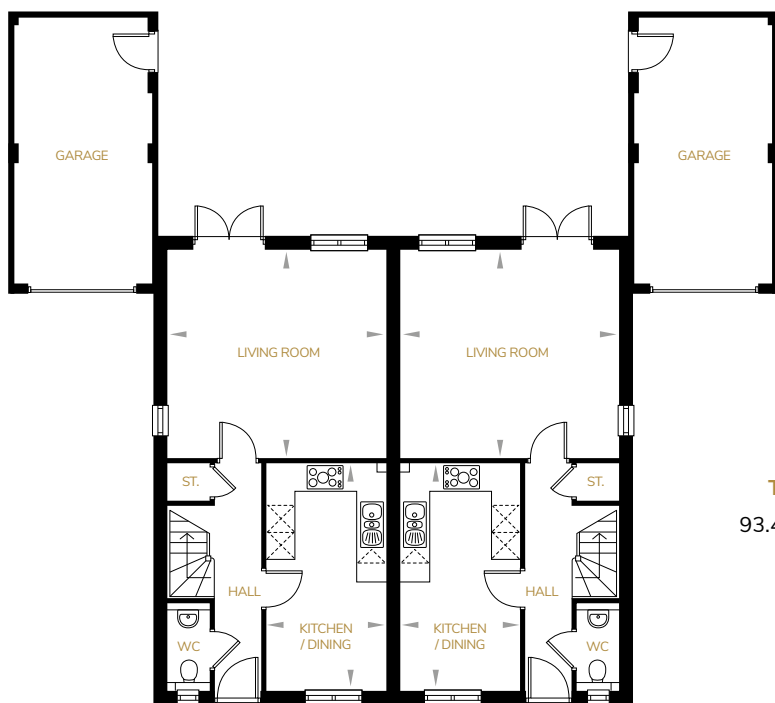

Total Area  
93.4m<sup>2</sup> 1005ft<sup>2</sup>

All images and floor plans are for illustrative purposes only and may be changed due to existing building constraints.  
All dimensions are indicative and are not to be used for carpet sizes, appliance spaces or items of furniture.