

Sycamore

4 BEDROOM DETACHED HOUSE

Plot 6



Computer Generated Image

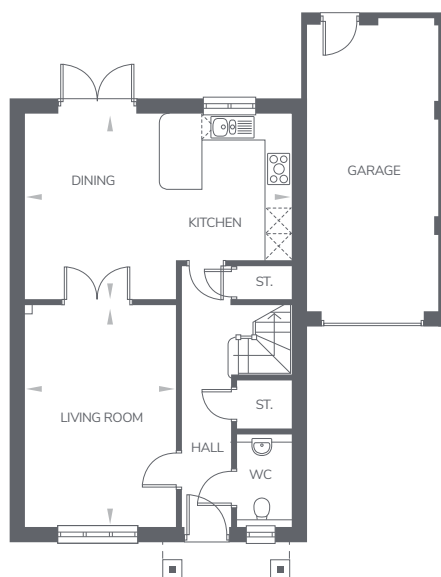

Total Area
118.9m² 1279ft²

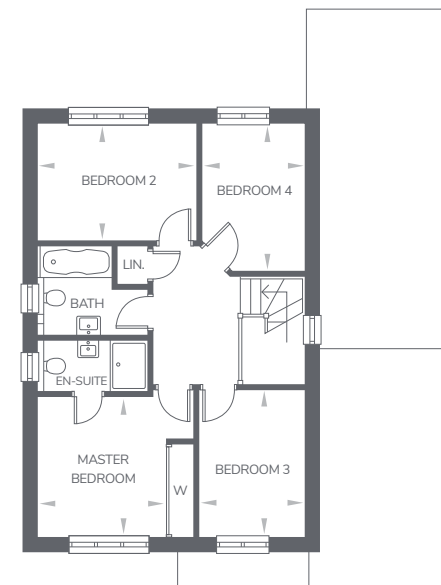

Ground Floor	M	FT
Living Room	5155 x 3505	(16'11" x 11'6")
Kitchen / Dining	6205 x 4305	(20'4" x 14'1")

First Floor	M	FT
Master Bedroom	3260 x 3045	(10'8" x 10'0")
Bedroom 2	3720 x 2710	(12'2" x 8'10")
Bedroom 3	3420 x 2435	(11'2" x 8'0")
Bedroom 4	3420 x 2360	(11'2" x 7'9")

All images and floor plans are for illustrative purposes only and may be changed due to existing building constraints. All dimensions are indicative and are not to be used for carpet sizes, appliance spaces or items of furniture.

Sycamore

4 BEDROOM DETACHED HOUSE

Plots 17

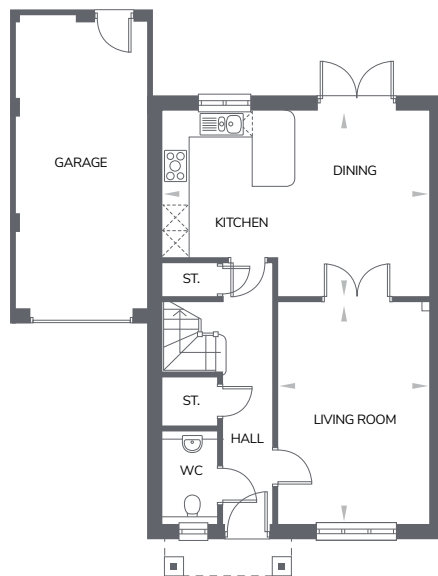

Total Area
118.9m² 1279ft²

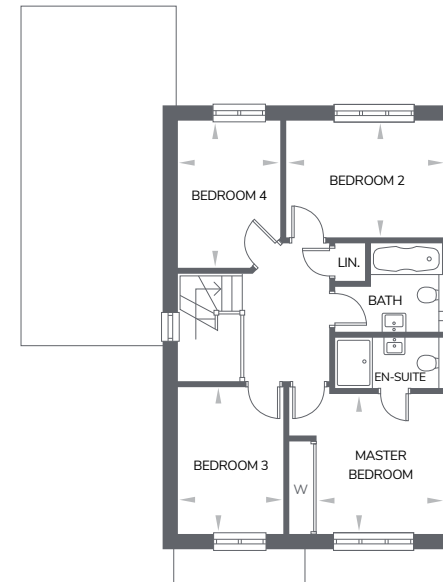

Ground Floor	M	FT
Living Room	5155 x 3505	(16'11" x 11'6")
Kitchen / Dining	6205 x 4305	(20'4" x 14'1")

First Floor	M	FT
Master Bedroom	3260 x 3045	(10'8" x 10'0")
Bedroom 2	3720 x 2710	(12'2" x 8'10")
Bedroom 3	3420 x 2435	(11'2" x 8'0")
Bedroom 4	3420 x 2360	(11'2" x 7'9")

All images and floor plans are for illustrative purposes only and may be changed due to existing building constraints. All dimensions are indicative and are not to be used for carpet sizes, appliance spaces or items of furniture.

Sycamore

4 BEDROOM DETACHED HOUSE

Plot 47

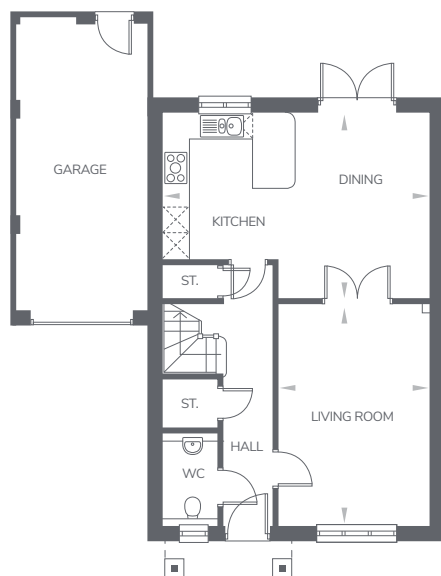

Total Area
118.9m² 1279ft²

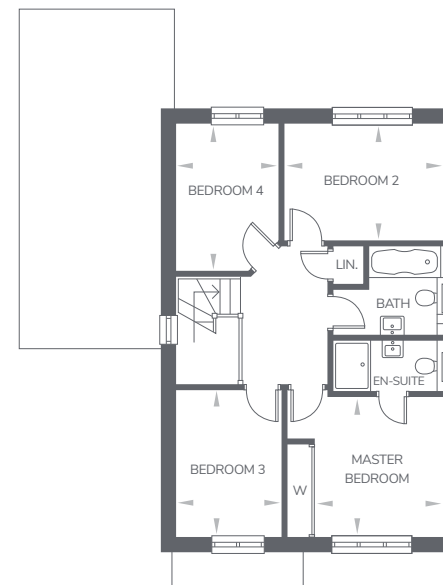

Ground Floor	M	FT
Living Room	5155 x 3505	(16'11" x 11'6")
Kitchen / Dining	6205 x 4305	(20'4" x 14'1")

First Floor	M	FT
Master Bedroom	3260 x 3045	(10'8" x 10'0")
Bedroom 2	3720 x 2710	(12'2" x 8'10")
Bedroom 3	3420 x 2435	(11'2" x 8'0")
Bedroom 4	3420 x 2360	(11'2" x 7'9")

All images and floor plans are for illustrative purposes only and may be changed due to existing building constraints. All dimensions are indicative and are not to be used for carpet sizes, appliance spaces or items of furniture.