

Laurel

3 BEDROOM DETACHED HOUSE

Plot 1



Computer Generated Image

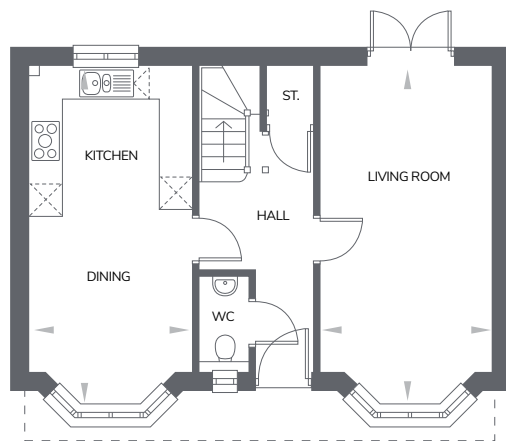

Total Area
99.5m² 1071ft²

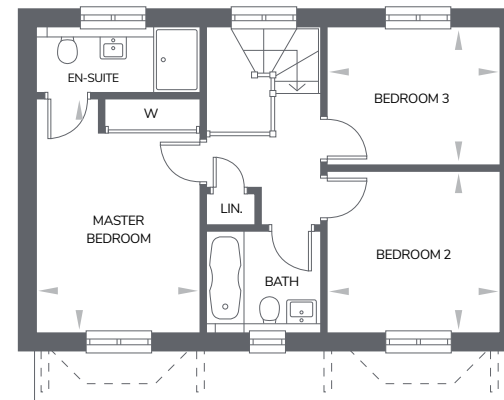

Ground Floor

	M	FT
Living Room	6285 x 3200	(20'7" x 10'6")
Kitchen / Dining	6285 x 3015	(20'7" x 9'10")

First Floor

	M	FT
Master Bedroom	4340 x 3025	(14'3" x 9'11")
Bedroom 2	3210 x 3000	(10'6" x 9'10")
Bedroom 3	3210 x 2550	(10'6" x 8'4")

All images and floor plans are for illustrative purposes only and may be changed due to existing building constraints. All dimensions are indicative and are not to be used for carpet sizes, appliance spaces or items of furniture.

Laurel

3 BEDROOM DETACHED HOUSE

Plots 48



Computer Generated Image

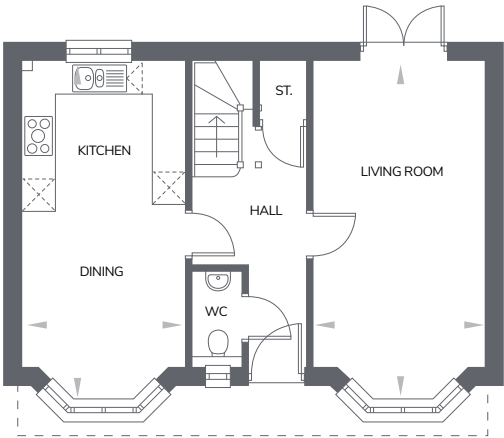

Total Area
99.5m² 1071ft²

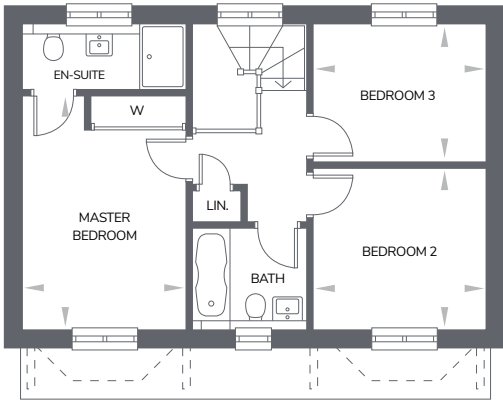

Ground Floor

	M	FT
Living Room	6285 x 3200	(20'7" x 10'6")
Kitchen / Dining	6285 x 3015	(20'7" x 9'10")

First Floor

	M	FT
Master Bedroom	4340 x 3025	(14'3" x 9'11")
Bedroom 2	3210 x 3000	(10'6" x 9'10")
Bedroom 3	3210 x 2550	(10'6" x 8'4")

All images and floor plans are for illustrative purposes only and may be changed due to existing building constraints. All dimensions are indicative and are not to be used for carpet sizes, appliance spaces or items of furniture.