

Birch

2 BEDROOM SEMI-DETACHED HOUSE

Plot 14

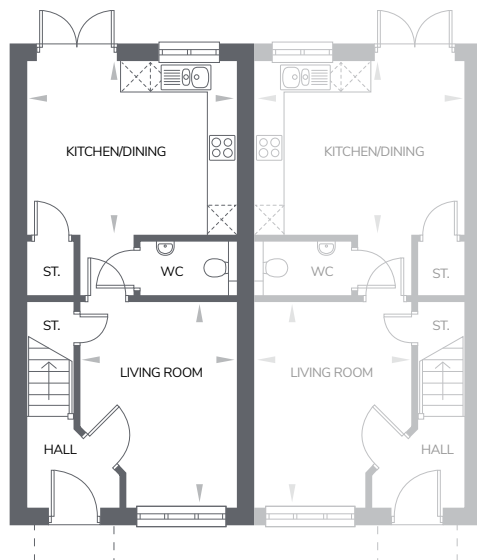

Total Area
79.7m² 858ft²

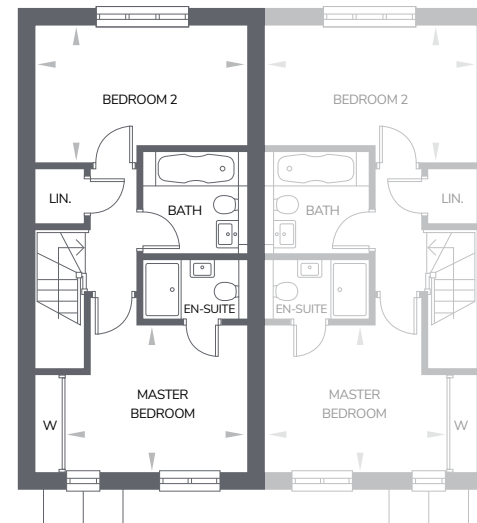

Ground Floor	M	FT
Living Room	4240 x 3255	(13'11" x 10'8")
Kitchen / Dining	4355 x 3575	(14'3" x 11'8")

First Floor	M	FT
Master Bedroom	3755 x 3035	(12'3" x 9'11")
Bedroom 2	4355 x 2810	(14'3" x 9'2")

All images and floor plans are for illustrative purposes only and may be changed due to existing building constraints. All dimensions are indicative and are not to be used for carpet sizes, appliance spaces or items of furniture.

Birch

2 BEDROOM SEMI-DETACHED HOUSE

Plot 15



Computer Generated Image

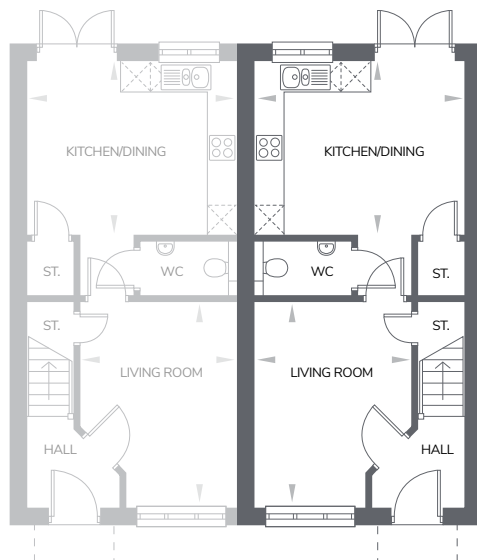

Total Area
79.7m² 858ft²

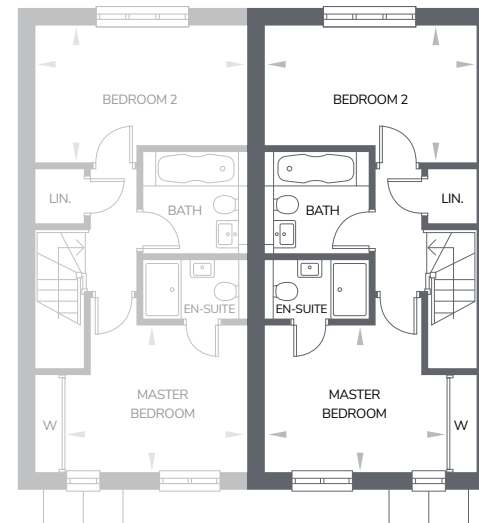

Ground Floor	M	FT
Living Room	4240 x 3255	(13'11" x 10'8")
Kitchen / Dining	4355 x 3575	(14'3" x 11'8")

First Floor	M	FT
Master Bedroom	3755 x 3035	(12'3" x 9'11")
Bedroom 2	4355 x 2810	(14'3" x 9'2")