

PLOTS 3 & 4

3 BEDROOM SEMI DETACHED HOUSE

1045 SQ
FT
97.1 SQ
M



Living Room	3075 x 5875	(10'1" x 19'3")
Kitchen	2670 x 3540	(8'9" x 11'7")
Dining Room	2650 x 3540	(8'8" x 11'7")



Master Bedroom	3125 x 3870	(10'3" x 12'8")
Bedroom 2	3125 x 3510	(10'3" x 11'6")
Bedroom 3	2095 x 3240	(6'10" x 10'7")

All images and floor plans are for illustrative purposes only and may be changed due to existing building constraints. All dimensions are indicative and are not to be used for carpet sizes, appliance spaces or items of furniture.

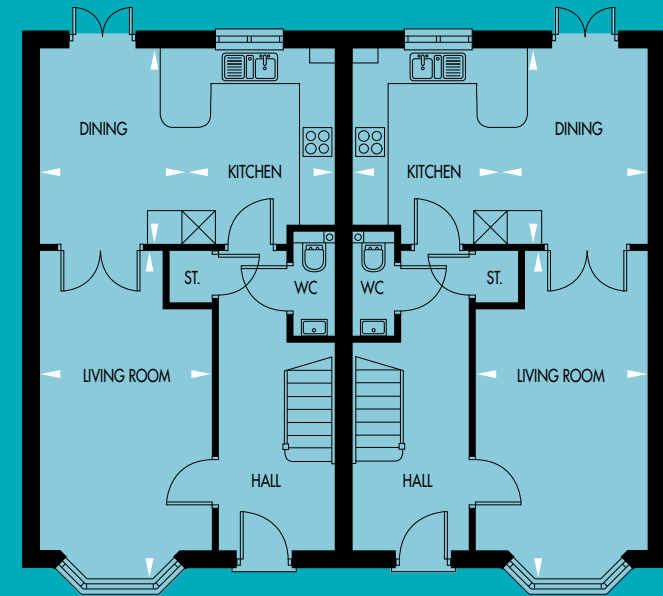

PLOT 4

PLOT 3

